

White-Westinghouse

Factory Parts Catalog

Product No.	WWTR1802KW0
Series	R134a System
Color	white
Volts	115
Wiring Diagram	241582401
Owner's Guide	241997501
Market	North America
Energy Guide	241613796
Service Data Sheet	241588203
Installation Instructions	240568303

 **Electrolux**

Electrolux Major Appliances
North & Latin America
P.O. BOX 212378
AUGUSTA, GA 30917

Publication No.
5995531794
09/01/20
(EN/SERVICE/DCS)
390

**TOP-MOUNT
REFRIGERATOR**

Model No.
WWTR1802K

Copyright © 2009 Electrolux Home Products, Inc.
All rights reserved.

DOOR

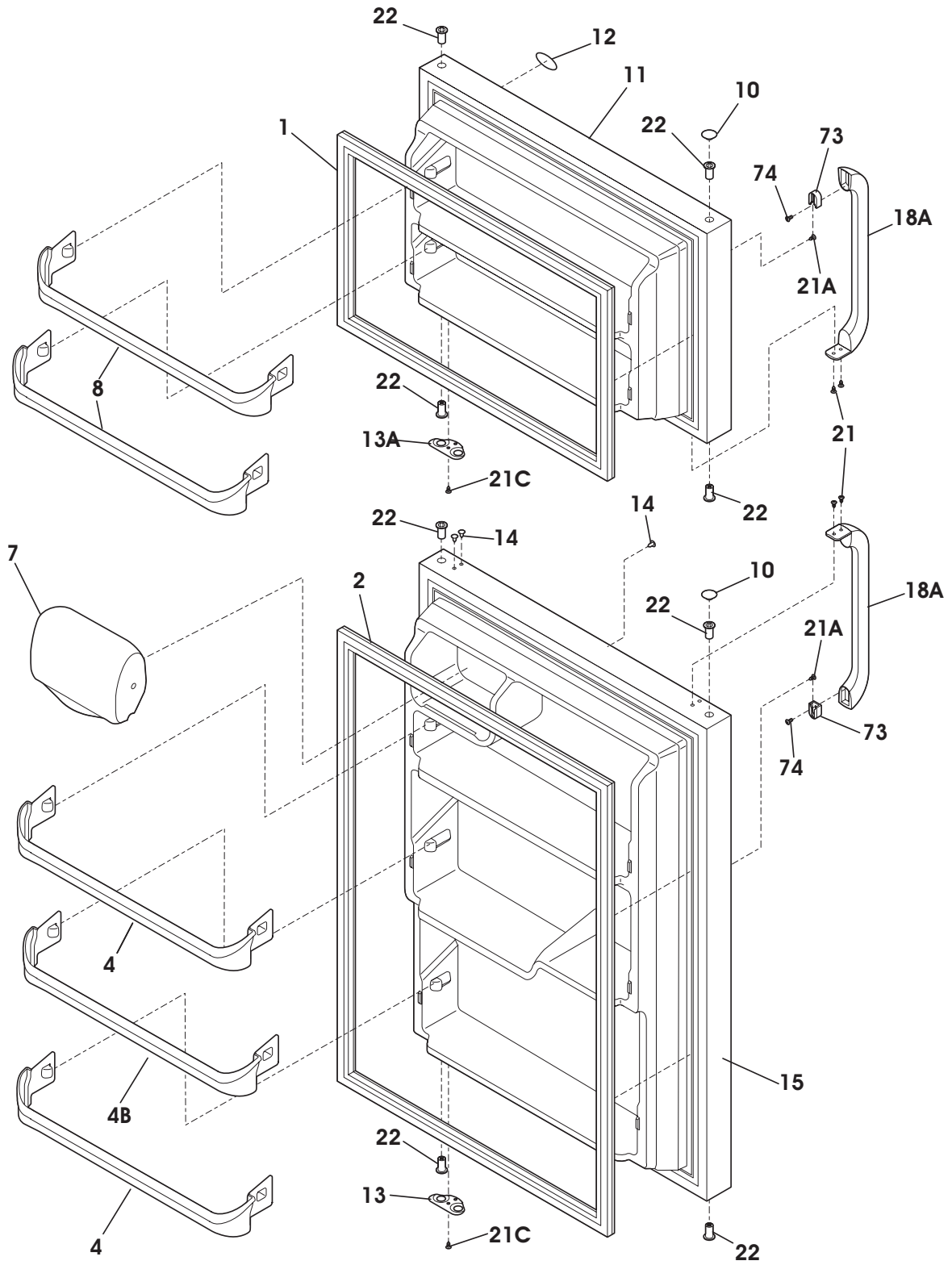

N05DBDCKA0

DOOR

POS. NO	PART NO.	DESCRIPTION
1	241872503	Gasket-frzr door, white, magnetic
2	241872506	Gasket-refr door, white, magnetic
4	240534901	Rack-door
4B	240534701	Rack-door, 4B
7	240337712	Door-dairy
8	240534801	Rack-door
10	240381301	Plug-button, white, hinge brg hole, (2)
11	240412501	Door, frzr, white, complete assy
12	240415701	Nameplate
13	240312403	Door Stop, white, ref
13A	240312404	Door Stop, white, frzr
14	240494001	Plug-button, white
15	240412601	Door, refr, white, complete assy
18A	218428101	Handle-door, white, w/block & screw
21	240383406	Screw, truss hd quad, #10-16 x .500, zinc
21A	240521303	Screw, #10-16 x 1/2
21C	218252201	Screw, #8 truss hd, 10-32CA x 0.500
22	240527101	Bearing-hinge, natural color
73	218396701	Block-handle mtg, dovetail
74	215503203	Screw, cr pan hd, 10-16 x 0.500

CABINET

POS. NO	PART NO.	DESCRIPTION
1	241652301	Cover-fan
2	240367001	Knob-damper control
3	5303001028	Nut, push-on
4	241523701	Damper-fan cover
5 #	5308000010	Fan Blade, red, evaporator fan
8	5300157666	Bushing-motor mtg, (2)
9	5303292396	Bracket-motor mtg, front
10	241652214	Cover-evap coil
10*	240568601	Seal-coil cover
11	5303208309	Plug-hole, factory test
12	241557601	Plug-ice maker harness, rectangular
12A	240374401	Plug-wtr inlet tube, round, 1"
12A*	241586701	Plug-foam-wtr-inlet, round
13 #	241854301	Motor-fan
13*	215474201	Washer, "slinger", nylon, evap fan shaft
13*	218931001	Clamp-motor wiring, nylon, w/adhesive tape
14	5303292397	Bracket-motor mtg, rear
14*	240433204	Screw, hex washer head, 8-18 x 5/16
21C	218252201	Screw, #8 truss hd, 10-32CA x 0.500
22	215774901	Plug-button, white, upr hinge holes
30	240314011	Bracket-lower hinge, zinc
34	240311303	Washer, hinge, nylon, (2)
35	240313806	Bracket-ctr hinge, zinc
35A	240336802	Spacer-hinge, center
36	240516402	Pin-center hinge
37	241611301	Trim-cabinet corner, white, (2)
38	240313701	Bracket-upper hinge
40	240354401	Cover-upper hinge, white
41	5308009759	Grommet, shelf mtg, 1.25", LH, (4)
42	240578902	Screw, hex head, 1/4-20 x 5/8
43	241889002	Roller Assy, front LH, (2)
43*	241889001	Roller Assy, front RH, (2)
56	240516502	Pin-lower hinge
58	5304456287	Screw, hex washer head, 8-15A x 0.500
59	240442706	Screw-#10-32 X 3/4, zinc
72	241839405	Grille/Kickplate, white
81	5304455650	Screw, hex washer head, 8-15A x 0.625, low profile
82	5304418225	Roller, compressor base, rear, (2)
83	5304455655	Rivet, flat head, 1/4 OD x 1-3/4, roller pin
92	241710601	Screw, hex washer hd, 1/4 x 7/8, hinge mtg
*	218515401	Clip
*	240479601	Plug, button, cab liner holes
*	5303321319	Paint, touch-up, white

SHELVES

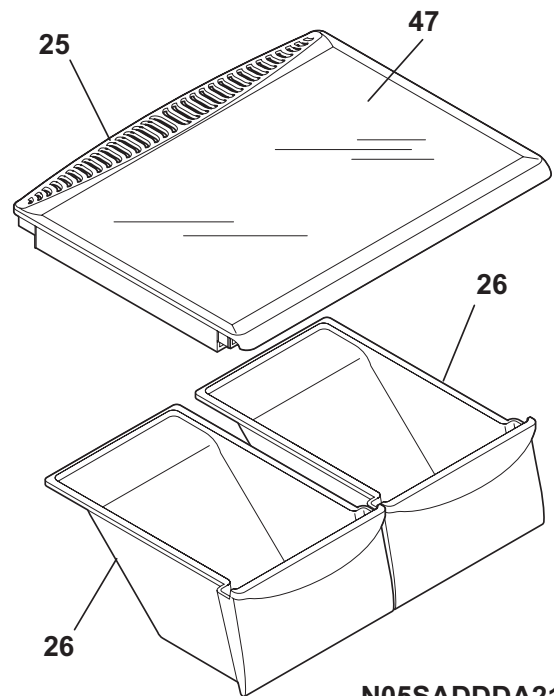
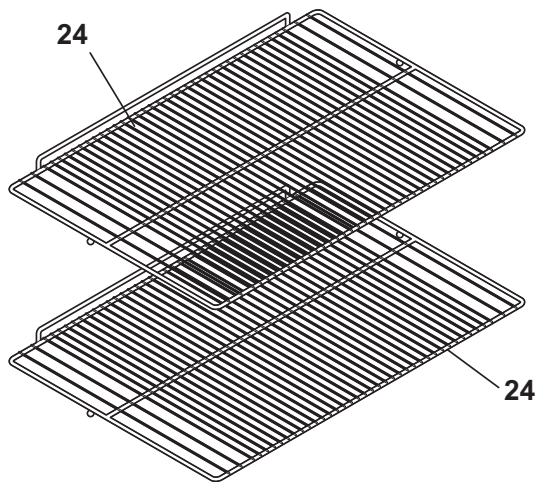
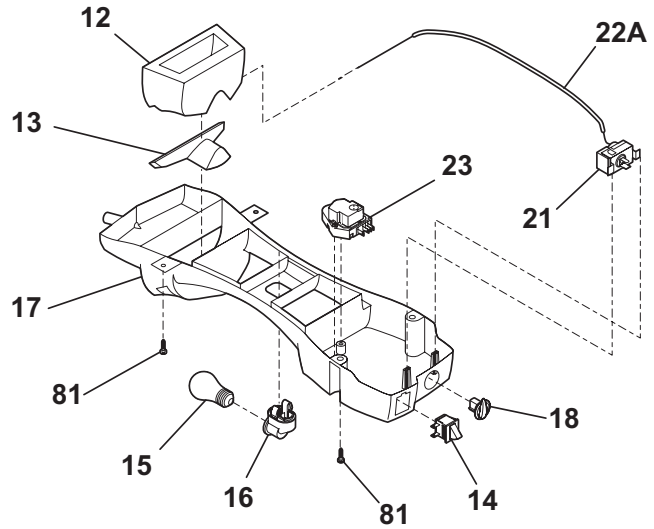
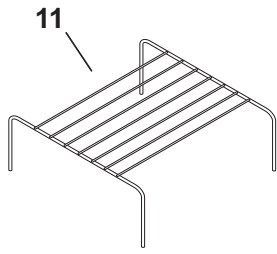

N05SADDDA21

SHELVES

POS. NO	PART NO.	DESCRIPTION
11	5303282284	Shelf-freezer, "table type"
12	241542001	Diffuser, air, top
13	240362601	Diffuser, air, bottom
14 #	241554901	Switch-light/lamp
15	241555401	Light Bulb
16	241559801	Socket-light
17	240352702	Control Box
17*	240568607	Seal
17*#	240388701	Wiring Harness, control box
18	240360801	Knob, temp control
21 #	5304421256	Control, temperature
22A	240468201	Tube, sensor sleeve, 31 inch, plastic, white
23 #	241621501	Timer-defrost
23*	5304455649	Screw, pan hd, 6-20 x 0.438
24	240360905	Shelf, sliding, wire
25	240364701	Cover-crisper pan, w/ beam, less insert
26	240337101	Pan-crisper, white, (2), no graphics
47	240350608	Insert-pan cover, 23.82" x 15.50", glass
81	5304455650	Screw, hex washer head, 8-15A x 0.625, low profile
*	241613796	Energy Guide

SYSTEM

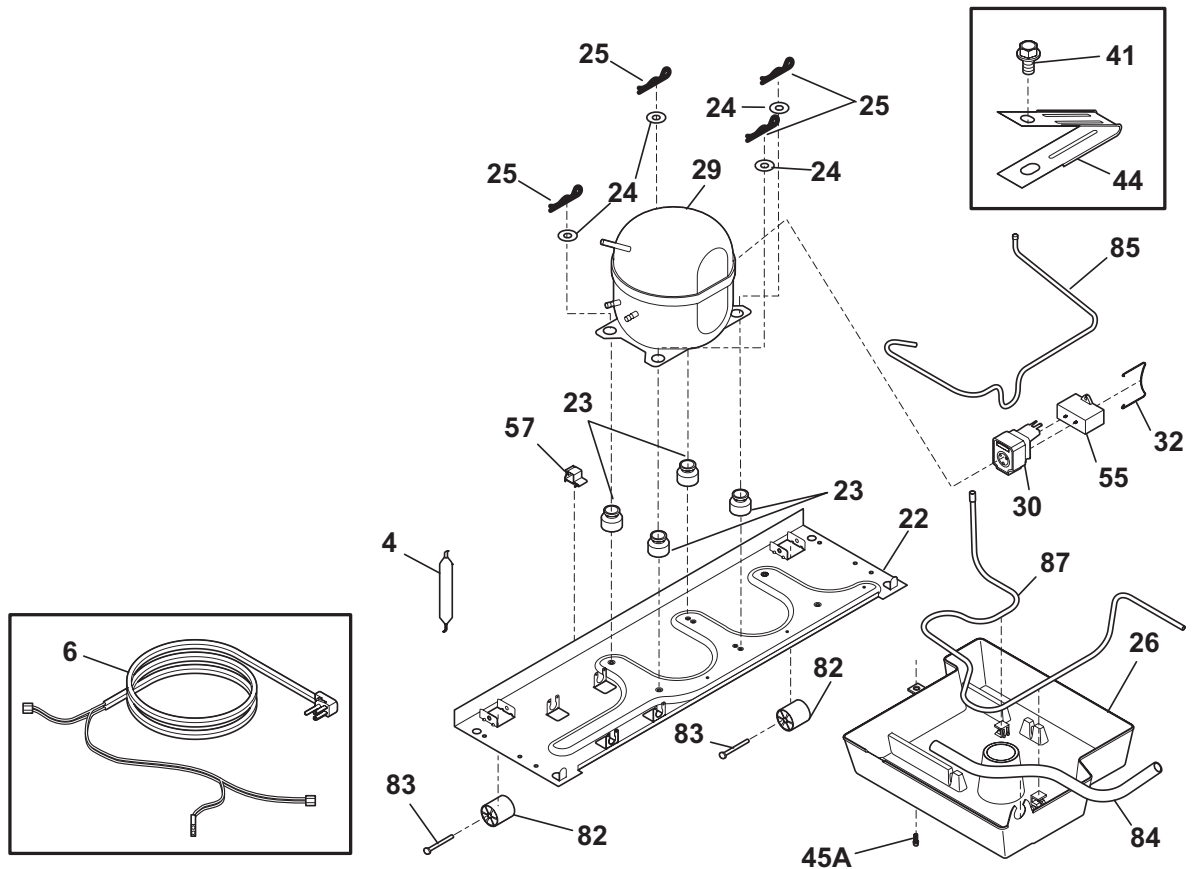
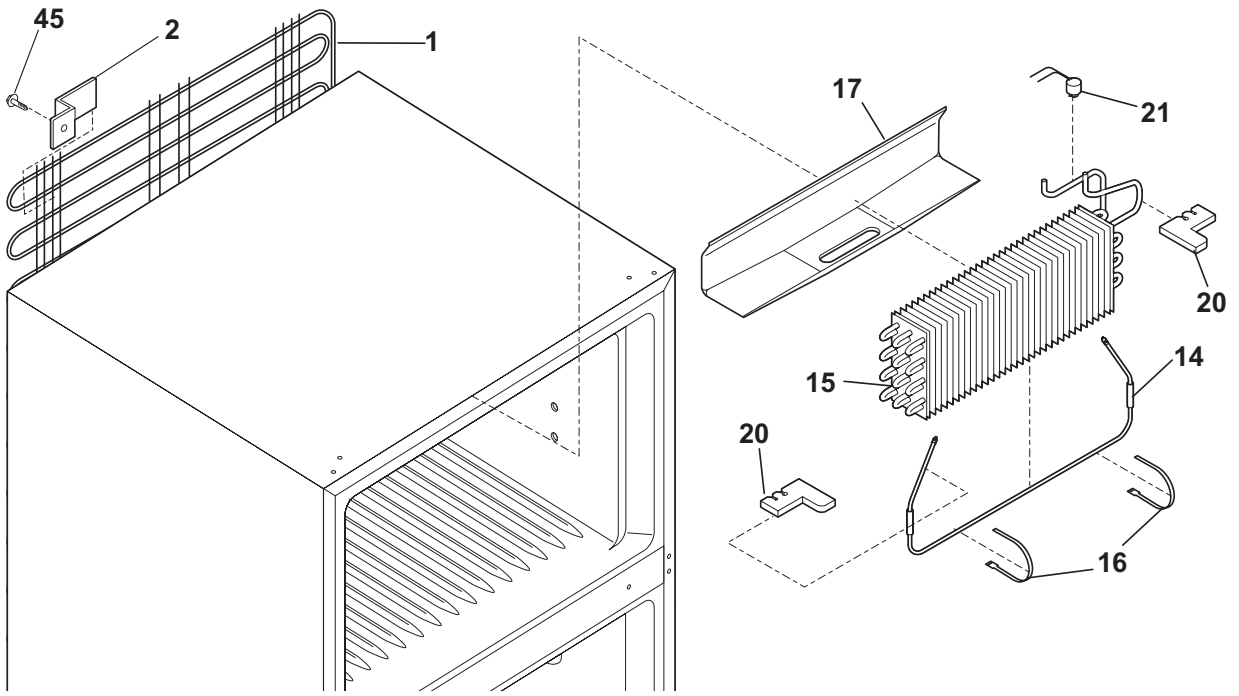

N05CBABAB5

SYSTEM

POS. NO	PART NO.	DESCRIPTION
1 #	241861903	Condenser, static
1*	5303208866	Spacer, condenser tube, black
1*	5304406721	Spacer-cond tube, round, 5/8 OD x .81"lg
2	241658801	Bracket, condenser mtg
4	218944002	Drier-filter, R134a System
6 #	241949801	Harness-wiring, machine compt
6* #	240388701	Wiring Harness, control box
14 #	240356221	Heater-defrost
15 #	5303918274	Evaporator Kit
16	5308000110	Strap-evap/heater, aluminum, (2)
17	241801301	Trough-drain
20	241551902	Insulation Block
21 #	5303918202	Thermostat-defrost, kit
22	241665606	Base-compressor
22*	218252201	Screw, #8 truss hd, 10-32CA x 0.500
23	218513300	Grommet-compr mtg, (4)
24	241812301	Washer-compr mtg
25	216056401	Clip-compressor mtg
26	241949701	Pan-defrost
29 #	5303918373	Compressor Kit
30 #	241707715	Starter-PTC
32	241715901	Strap-cover
41	240433204	Screw, hex washer head, 8-18 x 5/16
44	5304456288	Clamp-wiring harness, strain relief, galv steel
45	241500304	Screw, hex washer head, 8-18AB x 0.625
45*	5304455650	Screw, hex washer head, 8-15A x 0.625, low profile
45A	240359403	Screw-fan shroud, (2)
55	218909913	Capacitor, run, 220 VAC, 15 microfarad
57	240542601	Clip-wiring harness
82	5304418225	Roller, compressor base, rear, (2)
83	5304455655	Rivet, flat head, 1/4 OD x 1-3/4, roller pin
84	241949901	Tube-drain, lower
85	241844601	Tube-connector, suction
87	241949601	Tube-Condensate, 87
*	240396801	Clamp, tube/wiring, nylon, black/natural
*	5303918263	Heat Exchanger Kit, suction line
*	5303918234	Hot Tube Repair Kit, service

WIRING DIAGRAM

