

White-Westinghouse

Factory Parts Catalog

Product No.	WWTR1502KW0
Series	R134a
Color	white
Volts	115
Wiring Diagram	241582401
Owner's Guide	241997501
Market	North America
Energy Guide	241613795
Service Data Sheet	241588203
Installation Instructions	240568303

 **Electrolux**

Electrolux Major Appliances
North & Latin America
P.O. BOX 212378
AUGUSTA, GA 30917

Publication No.
5995532412
09/02/03
(EN/SERVICE/DCS)
390

**TOP-MOUNT
REFRIGERATOR**

Model No.
WWTR1502K

Copyright © 2009 Electrolux Home Products, Inc.
All rights reserved.

DOOR

POS. NO	PART NO.	DESCRIPTION
1 #	241872501	Gasket-frzr door, white, magnetic
2 #	241872502	Gasket-refr door, white, magnetic
4	240535101	Rack-door
4A	240535301	Rack-door
4B	240535201	Rack-door
7	240337712	Door-dairy
8	240535001	Rack-door
10	240381301	Plug-button, white, hinge brg hole, (2)
11	240415401	Door, frzr, white
12	240415701	Nameplate
13	240312403	Door Stop, white, ref
13A	240312404	Door Stop, white, frzr
14	240494001	Plug-button, white
15	240415501	Door, refr, white
18A	218428101	Handle-door, white, w/block & screw
21	240383406	Screw, truss hd quad, #10-16 x .500, zinc
21A	240521303	Screw, #10-16 x 1/2
21C	218252201	Screw, #8 truss hd, 10-32CA x 0.500
22	240527101	Bearing-hinge, natural color
73	218396701	Block-handle mtg, dovetail
74	215503203	Screw, cr pan hd, 10-16 x 0.500

CABINET

POS. NO	PART NO.	DESCRIPTION
1	241652301	Cover-fan
2	240367001	Knob-damper control
3	5303001028	Nut, push-on
4	241523701	Damper-fan cover
5 #	5308000010	Fan Blade, red, evaporator fan
8	5300157666	Bushing-motor mtg, (2)
9	5303292396	Bracket-motor mtg, front
10	241652215	Cover-evap coil
10*	240568601	Seal-coil cover
11	5303208309	Plug-hole, factory test
12	241557601	Plug-ice maker harness, rectangular
12A	240374401	Plug-wtr inlet tube, round, 1"
12A*	241586701	Plug-foam-wtr-inlet, round
13 #	241854301	Motor-fan
13*	215474201	Washer, "slinger", nylon, evap fan shaft
13*	218931001	Clamp-motor wiring, nylon, w/adhesive tape
14	5303292397	Bracket-motor mtg, rear
14*	240433204	Screw, hex washer head, 8-18 x 5/16
21C	218252201	Screw, #8 truss hd, 10-32CA x 0.500
22	215774901	Plug-button, white, upr hinge holes
28	241708801	Bolt-roller adj, hex washer head, 1/4-20 x 4.020, (2), special
30	240357106	Bracket-lower hinge
34	240311303	Washer, hinge, nylon, (2)
35	240357006	Bracket-ctr hinge
35A	240336802	Spacer-hinge, center
36	240516402	Pin-center hinge
37	241611301	Trim-cabinet corner, white, (2)
38	240356901	Bracket, upper hinge
40	240354401	Cover-upper hinge, white
41	5308009759	Grommet, shelf mtg, 1.25", LH, (4)
42	240578902	Screw, hex head, 1/4-20 x 5/8
43	241882901	Roller Assy, adjustable, front, (2)
56	240516502	Pin-lower hinge
58	5304456287	Screw, hex washer head, 8-15A x 0.500
59	240442706	Screw-#10-32 X 3/4, zinc
72	240368301	Grille/Kickplate, white
81	5304455650	Screw, hex washer head, 8-15A x 0.625, low profile
82	5304418225	Roller, compressor base, rear, (2)
83	5304455655	Rivet, flat head, 1/4 OD x 1-3/4, roller pin
92	241710601	Screw, hex washer hd, 1/4 x 7/8, hinge mtg
*	218515401	Clip
*	240479601	Plug, button, cab liner holes
*	5303321319	Paint, touch-up, white

SHELVES

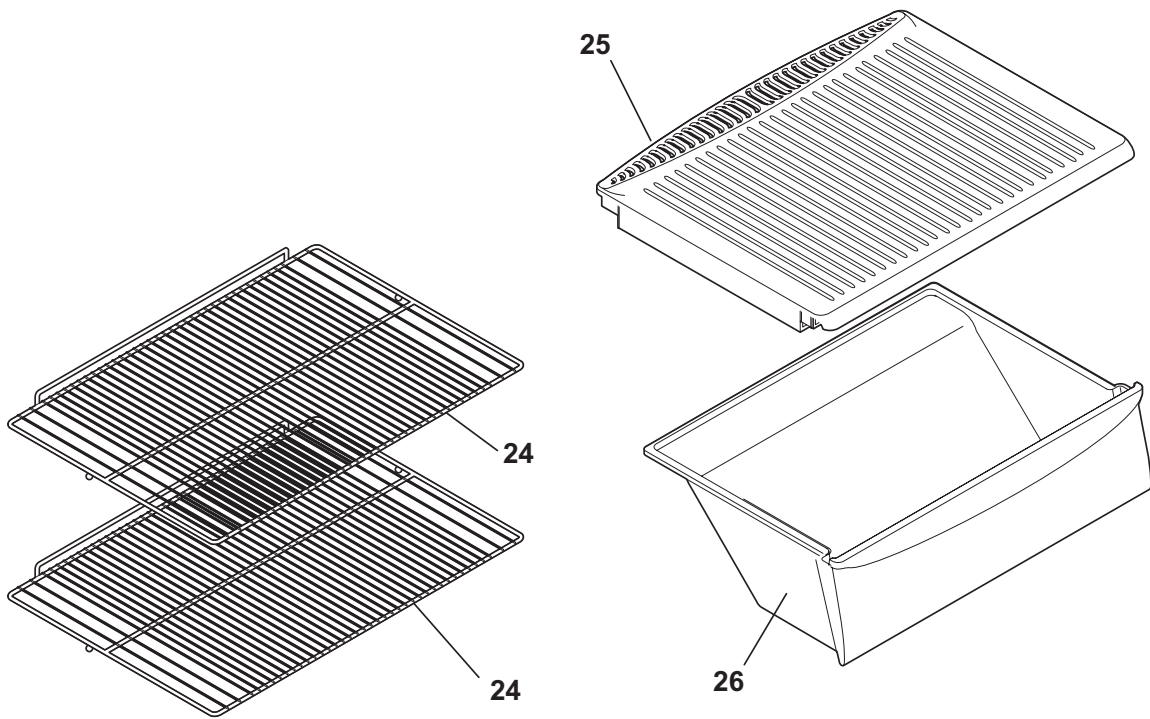
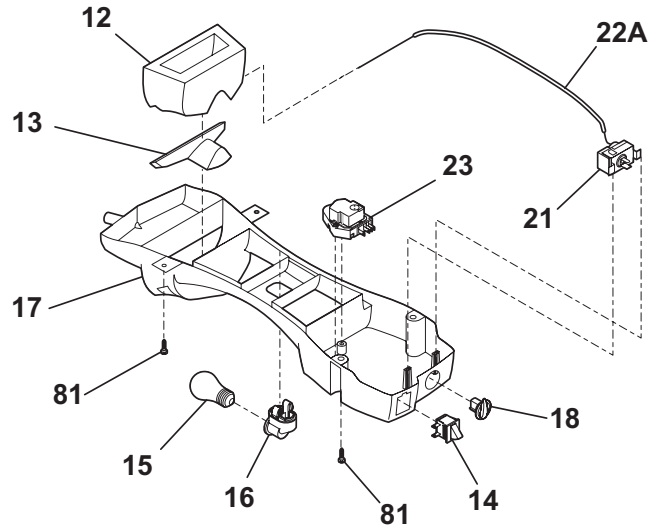
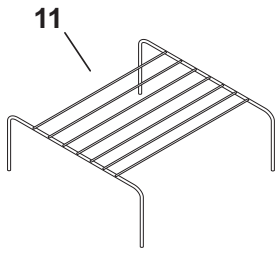

N05SADDA2

SHELVES

POS. NO	PART NO.	DESCRIPTION
11	5303282284	Shelf-freezer, "table type"
12	241542001	Diffuser, air, top
13	240362601	Diffuser, air, bottom
14 #	241554901	Switch-light/lamp
15	241555401	Light Bulb
16	241559801	Socket-light
17	240368002	Control Box
17*	240568607	Seal
17*#	240388701	Wiring Harness, control box
18	240360801	Knob, temp control
21 #	5304421256	Control, temperature
22A	240468201	Tube, sensor sleeve, 31 inch, plastic, white
23 #	241621501	Timer-defrost
23*	5304455649	Screw, pan hd, 6-20 x 0.438
24	240360902	Shelf, sliding, wire
25	240364706	Cover, crisper pan
26	240397701	Pan-crisper, full-width
81	5304455650	Screw, hex washer head, 8-15A x 0.625, low profile
*	241613795	Energy Guide

SYSTEM

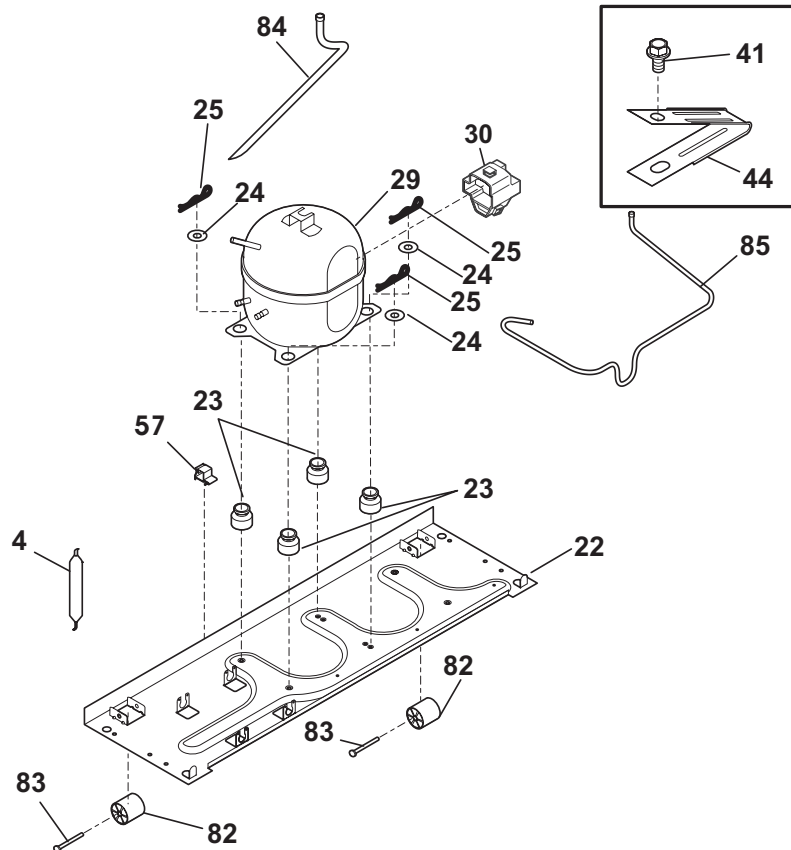
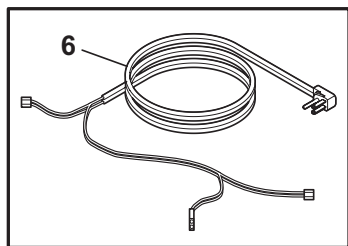
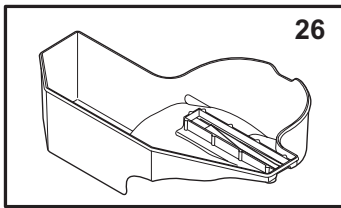
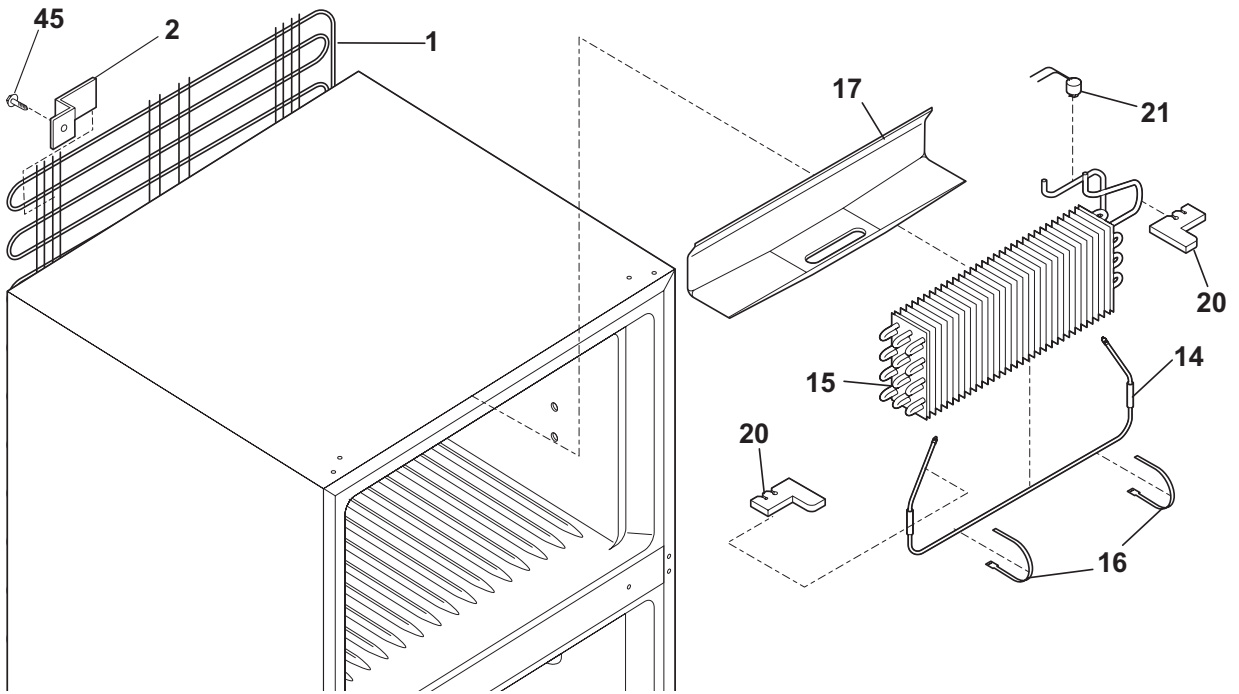

N05CBBBAC7

SYSTEM

POS. NO	PART NO.	DESCRIPTION
1 #	241927301	Condenser, static
1*	5303208866	Spacer, condenser tube, black
1*	5304406721	Spacer-cond tube, round, 5/8 OD x .81"lg
2	5308000296	Bracket, condenser mtg, (4)
4	218944002	Drier-filter, R134a System
6	241678801	Harness-wiring, machine compt
6* #	240388701	Wiring Harness, control box
14 #	241940101	Heater-defrost
15	5303918275	Evaporator Kit
16	5308000110	Strap-evap/heater, aluminum, (2)
17	241801302	Trough-drain
20	241551902	Insulation Block
21 #	5303918202	Thermostat-defrost, kit
22	241665605	Base-compressor
22*	218252201	Screw, #8 truss hd, 10-32CA x 0.500
23	218513300	Grommet-compr mtg, (4)
24	241812301	Washer-compr mtg
25	216056401	Clip-compressor mtg
26	240598501	Pan-defrost drain
26*	5303307896	Thermal Mastic
29 #	5303918326	Compressor, w/electricals
30 #	241667501	Relay Combo
41	240433204	Screw, hex washer head, 8-18 x 5/16
44	5304456288	Clamp-wiring harness, strain relief, galv steel
45	241500304	Screw, hex washer head, 8-18AB x 0.625
45*	5304455650	Screw, hex washer head, 8-15A x 0.625, low profile
57	240542601	Clip-wiring harness
82	5304418225	Roller, compressor base, rear, (2)
83	5304455655	Rivet, flat head, 1/4 OD x 1-3/4, roller pin
84	241505701	Tube-drain, lower
85	241879801	Tube-connector, suction
*	240396801	Clamp, tube/wiring, nylon, black/natural
*	5303918234	Hot Tube Repair Kit, service
*	5303918263	Heat Exchanger Kit, suction line

WIRING DIAGRAM

